

WALWORTH COUNTY
SURVEYING & MAPPING
LAKE GENEVA, WISCONSIN

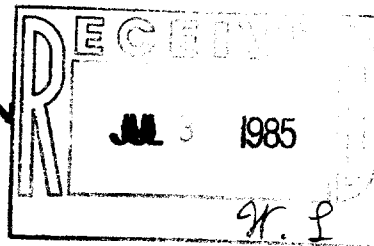

PLAT OF SURVEY OF

A PARCEL OF LAND LOCATED IN THE NORTHWEST 1/4 OF THE SOUTHEAST 1/4 OF THE SOUTHEAST 1/4 OF SECTION 26, T 2 N, R 17 E, CITY OF LAKE GENEVA, WALWORTH COUNTY, WISCONSIN AND DESCRIBED AS FOLLOWS:
COMMENCING AT THE INTERSECTION OF THE CENTERLINE OF CONANT STREET AND THE NORTH-SOUTH 1/4 LINE OF SAID SECTION 26, THENCE S89°21'E 1475.73 FEET TO THE PLACE OF BEGINNING; THENCE N0°01'W 30.00 FEET; THENCE N89°21'W 10.00 FEET; THENCE N0°01'W 170.00 FEET; THENCE S89°21'E 10.00 FEET; THENCE N0°01'W 100.00 FEET; THENCE S89°21'E 65.00 FEET; THENCE S0°01'E 300.00 FEET; THENCE N89°21'W 65.00 FEET TO THE PLACE OF BEGINNING.

ORDERED BY: JOHN LAW REALTORS
803 MAIN STREET
LAKE GENEVA, WISCONSIN 53147

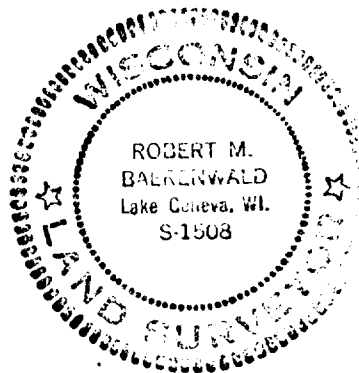
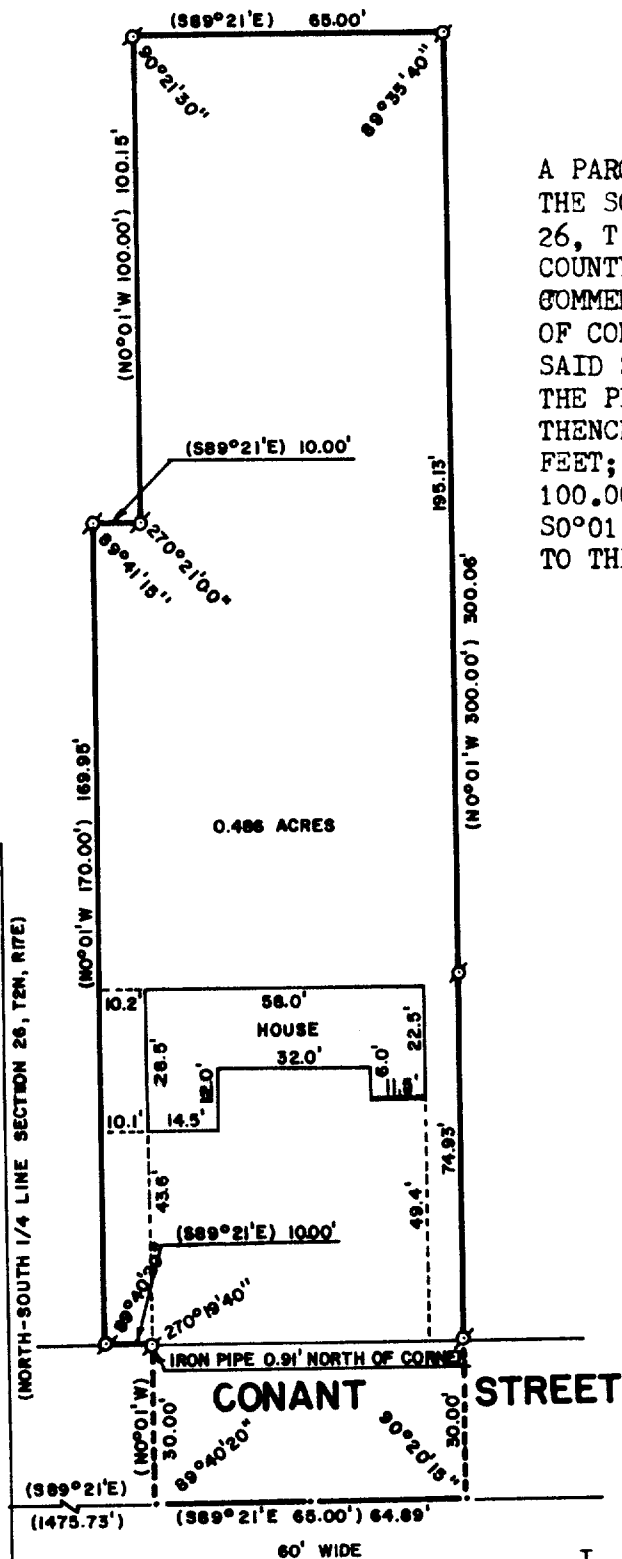

I, ROBERT M. BAERENWALD DO HEREBY CERTIFY THAT I HAVE SURVEYED THE PROPERTY HEREON DESCRIBED ACCORDING TO THE OFFICIAL RECORDS AND THAT THE PLAT HEREON IS A CORRECT REPRESENTATION OF THE PROPERTY LINES TO THE BEST OF MY KNOWLEDGE AND BELIEF.

Robert M. Baerenwald
ROBERT M. BAERENWALD
WISCONSIN REGISTERED LAND SURVEYOR, S-1508

Dec. 27, 1984
DATE JOB NO. 0179



SCALE: 1"=40'

σ - IRON PIPE FOUND
() - RECORDED AS

yup-478

7-796